

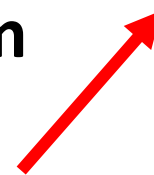

1. Visit google.com

2. Click on sign in

Search bar with a magnifying glass icon on the left and a microphone icon on the right.

Google Search

I'm Feeling Lucky

3. Enter the full username your child has been given

Google
Sign in
Use your Google Account

Email or phone
Llama01@tenbury-pri.worcs.sch.uk

[Forgot email?](#)

Not your computer? Use Guest mode to sign in privately.
[Learn more](#)

[Create account](#)

[Next](#)

4. Click on next

Activate Windows
Go to Settings to activate Windows.

5. Enter the full username your child has been given again

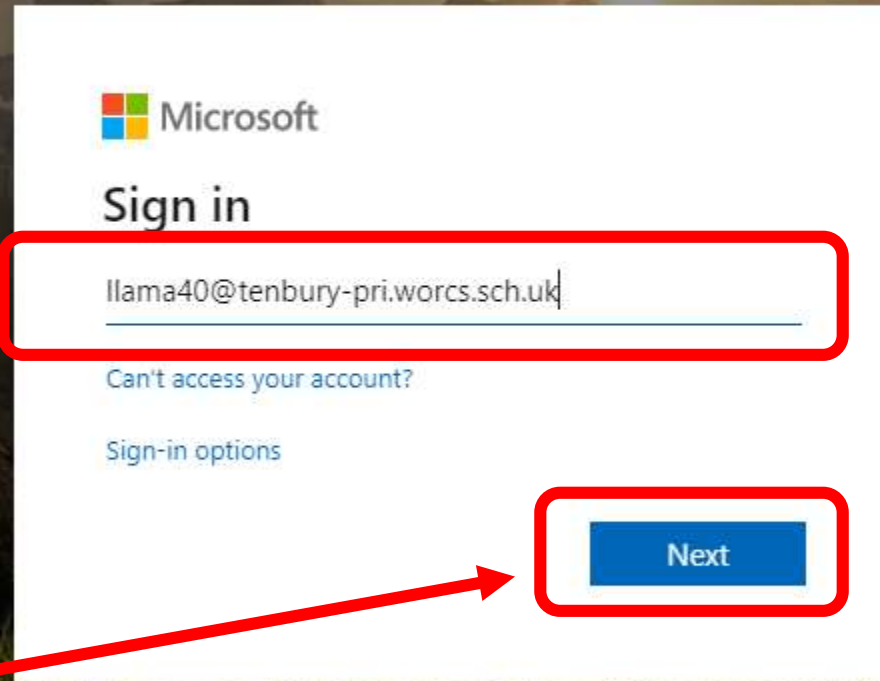

Microsoft

Sign in

llama40@tenbury-pri.worcs.sch.uk

[Can't access your account?](#)

[Sign-in options](#)

Next

6. Click next

7. Enter your password exactly as it is written

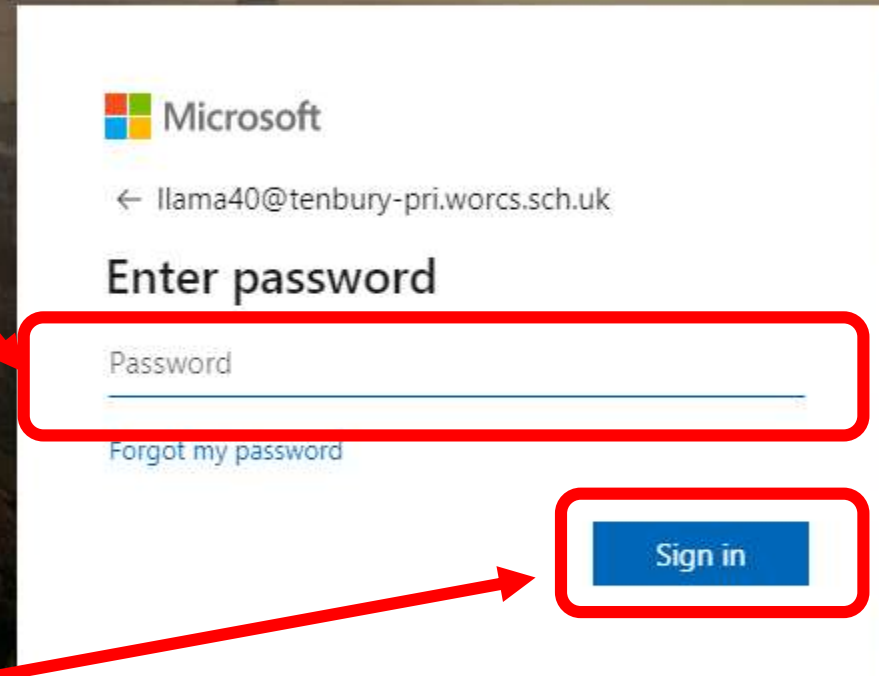

Microsoft

← llama40@tenbury-pri.worcs.sch.uk

Enter password

Password

[Forgot my password](#)

Sign in

8. Click sign in

9. You will need to enter your password exactly as it is written again

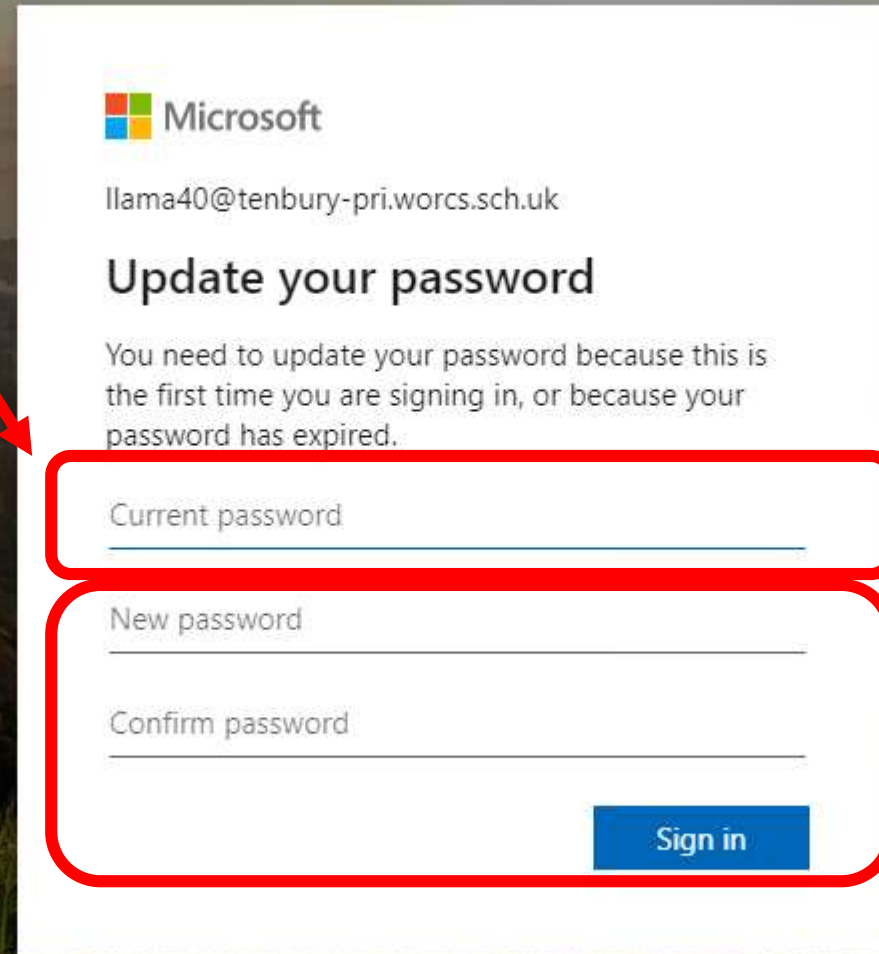

Microsoft

llama40@tenbury-pri.worcs.sch.uk

Update your password

You need to update your password because this is the first time you are signing in, or because your password has expired.

Current password

New password

Confirm password

Sign in

10. Then think of and enter a new password, confirm it and click 'Sign in'

11. On the next screen click continue, then scroll down and click 'Accept'

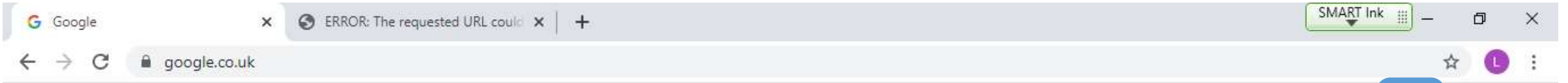

About Store

Gmail Images

Sign in

12a. Click on Gmail

12b. If you get an error message go back click on google apps and choose Gmail from there.

United Kingdom

Advertising Business How Search works
https://mail.google.com/mail/?tab=wm&ogbl

Privacy Terms Settings

Compose

Inbox 2

Starred

Snoozed

Sent

Drafts

More

Tips for using your new inbox - Welcome to your inbox Find emails fast With t

Get the official Gmail app - Get the official Gmail app The best features of Ter

Account Created

Learn how to use Gmail

Change profile image

Setup progress 10%

Set a signature

Account

Gmail

Drive

Classroom

Docs

Sheets

Slides

Calendar

Chat

Sites

Contacts

13. Click on google apps and google classroom

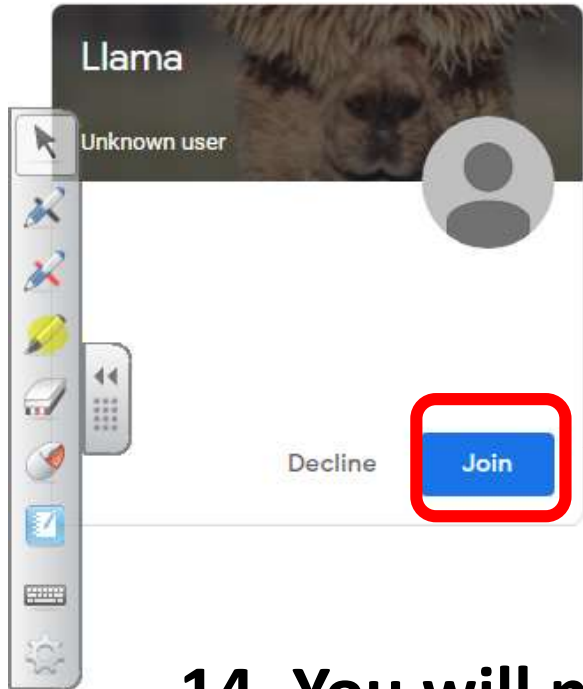
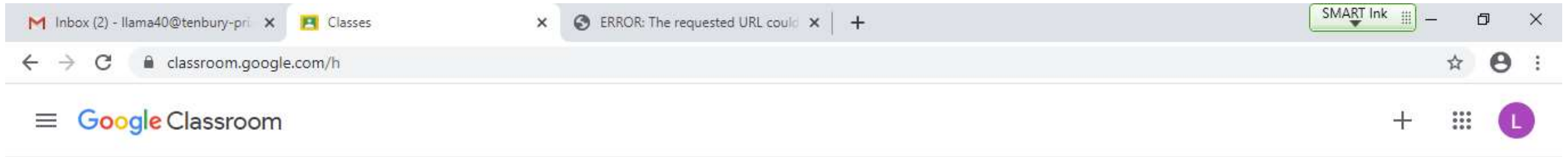

14. You will need to click continue, click on student, then on join

15. After this initial set up, you should be able to sign in via Gmail and

then Click on google apps to get to google classroom

